



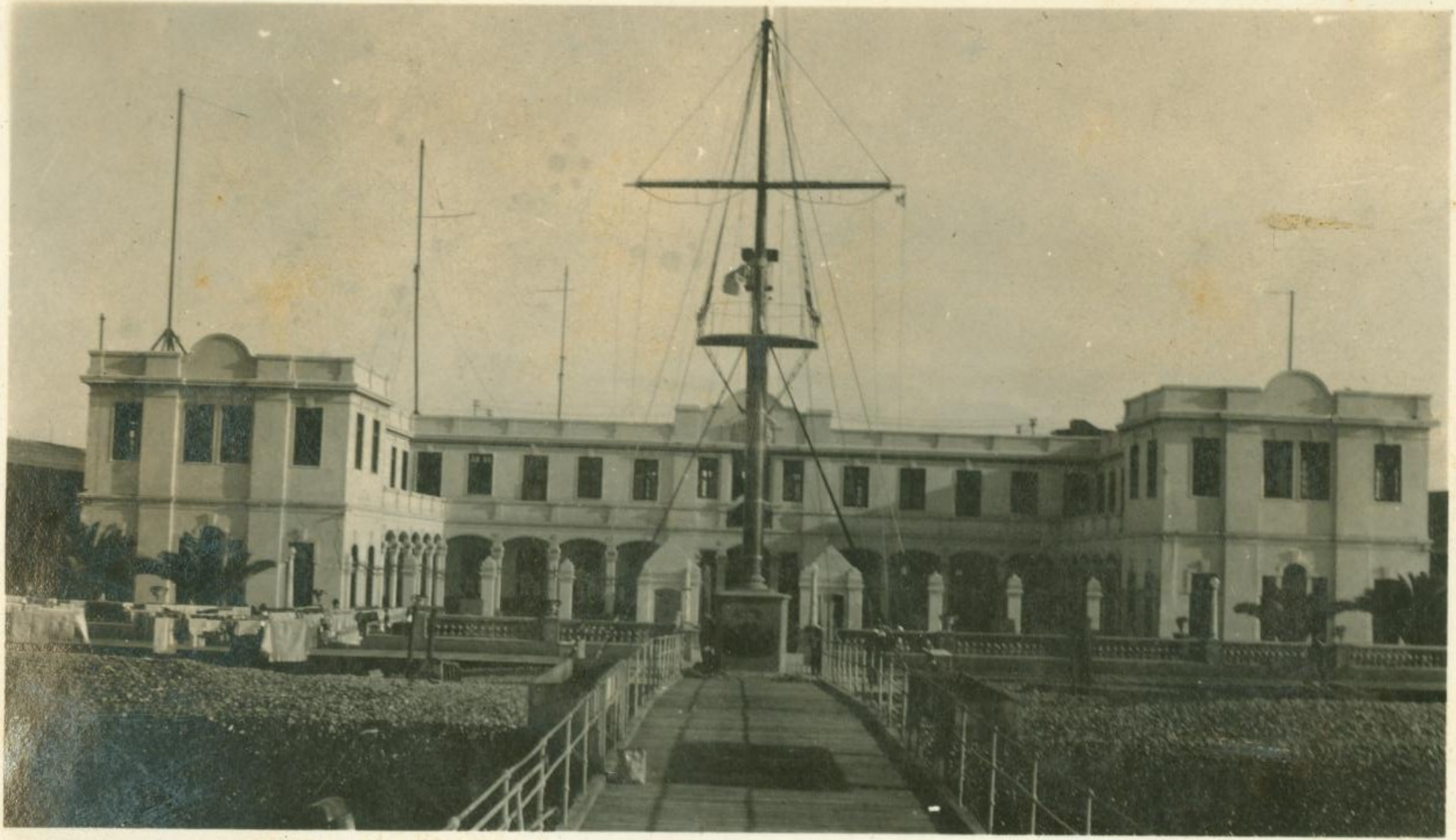









ALFREDO SOUZA ALMANDO




ALFONSO BALAGUER R.
8/10/925.



CADETE LLOSA.

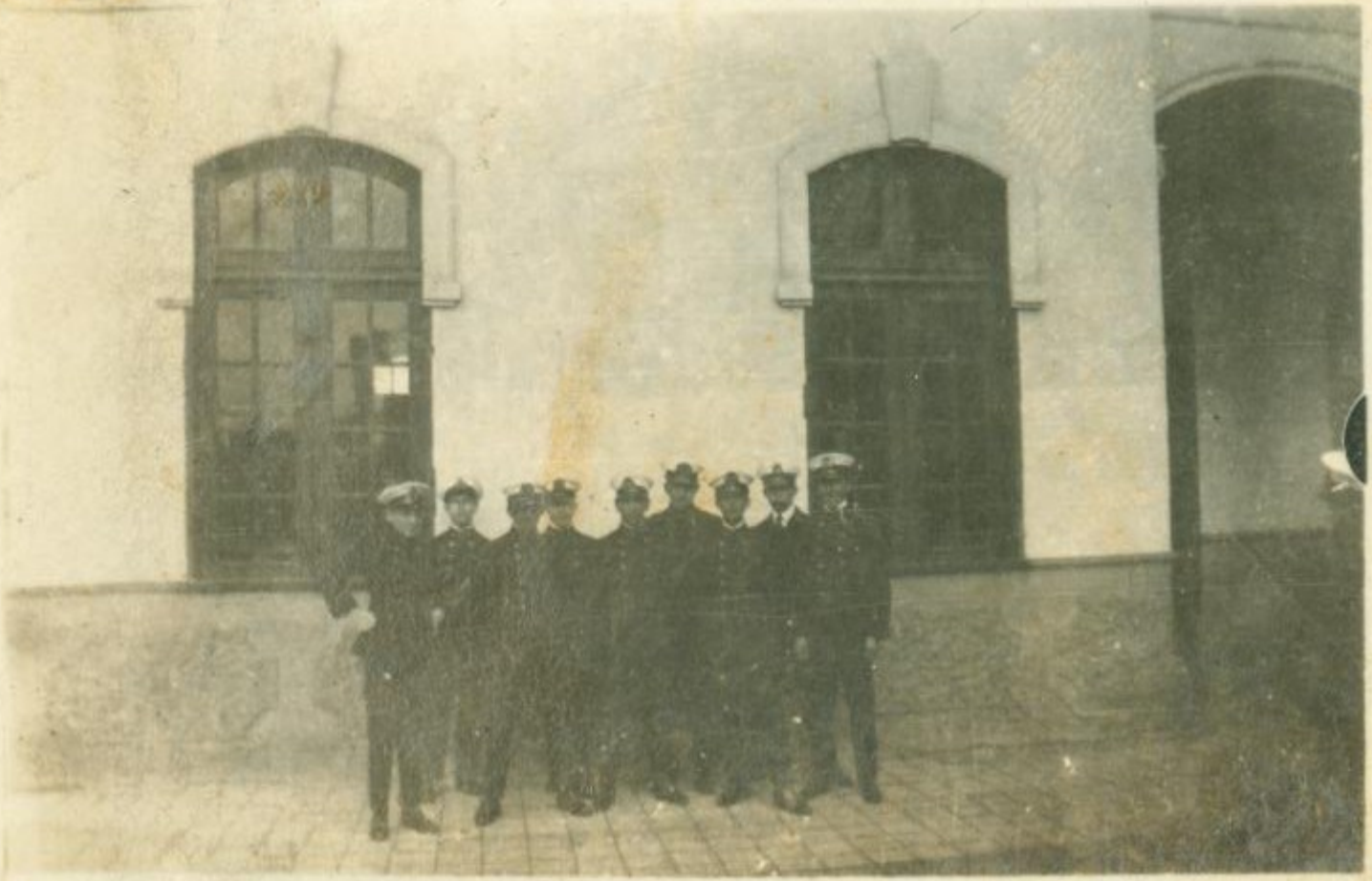






O. Fiuza
La Plata 3/923



D. PANCHO TORRES-



Alejandro Valderrama pasó a
la Aviación Militar llegando a Coronel









F. ROMERO — A. PEDRAZA F.

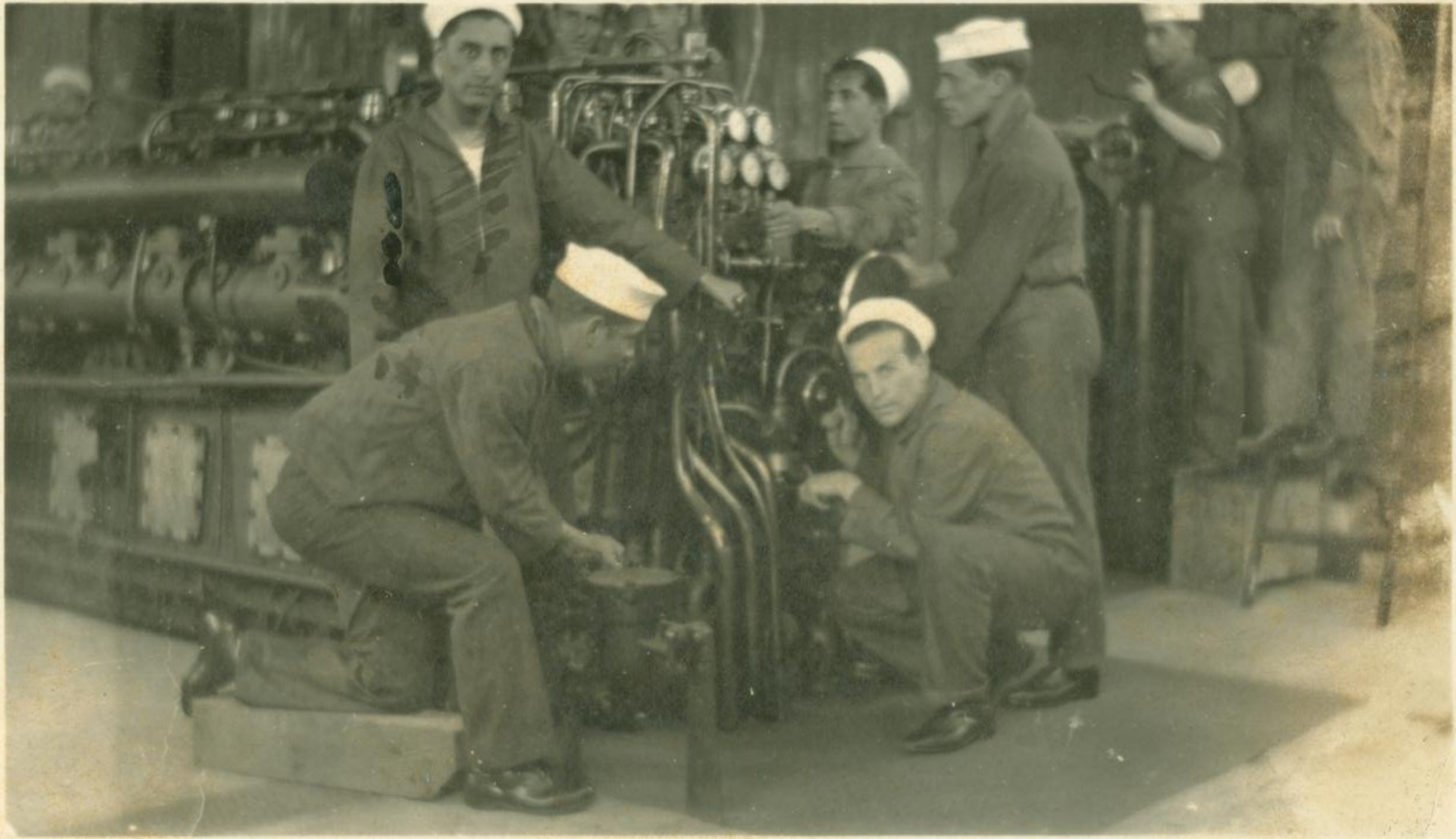

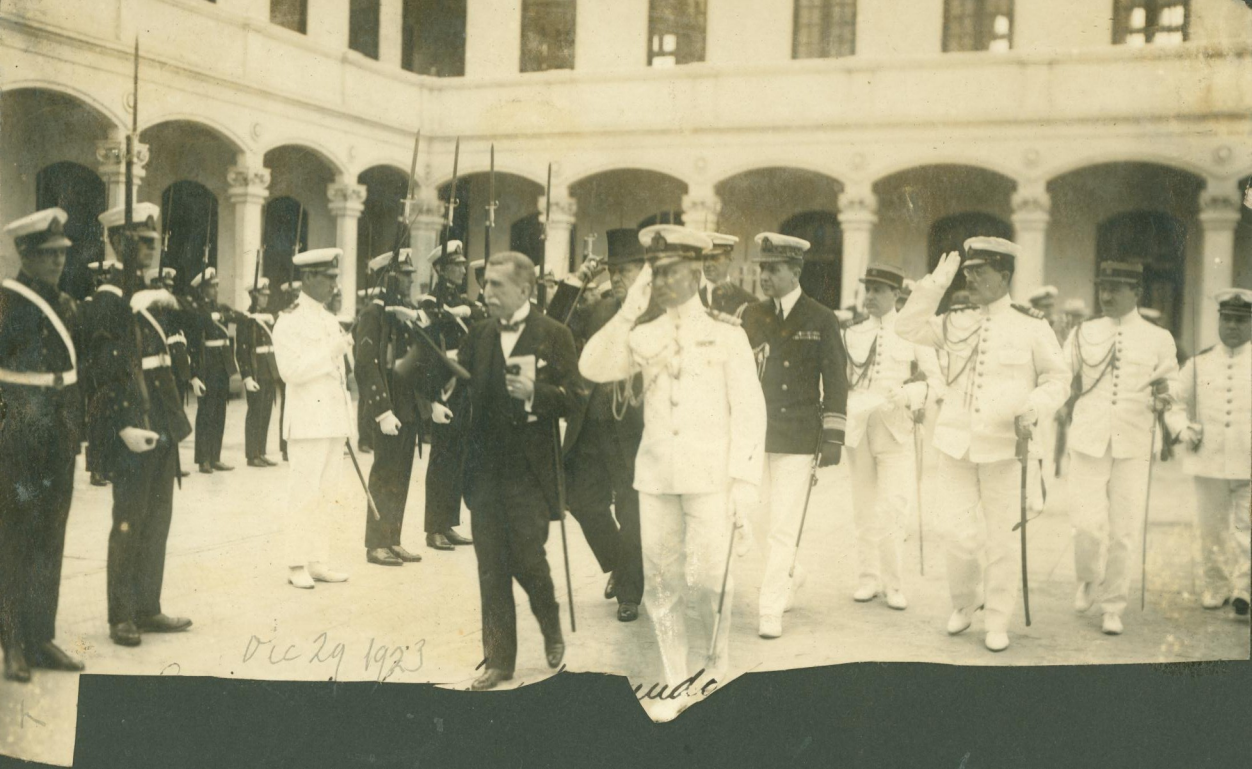
Dic 29 1923













"EL INOLVIDABLE MAC-GOWEN" 1925


Para Oscar Jr
Recuerdo Sea
ENaue Pa
10/IV/24

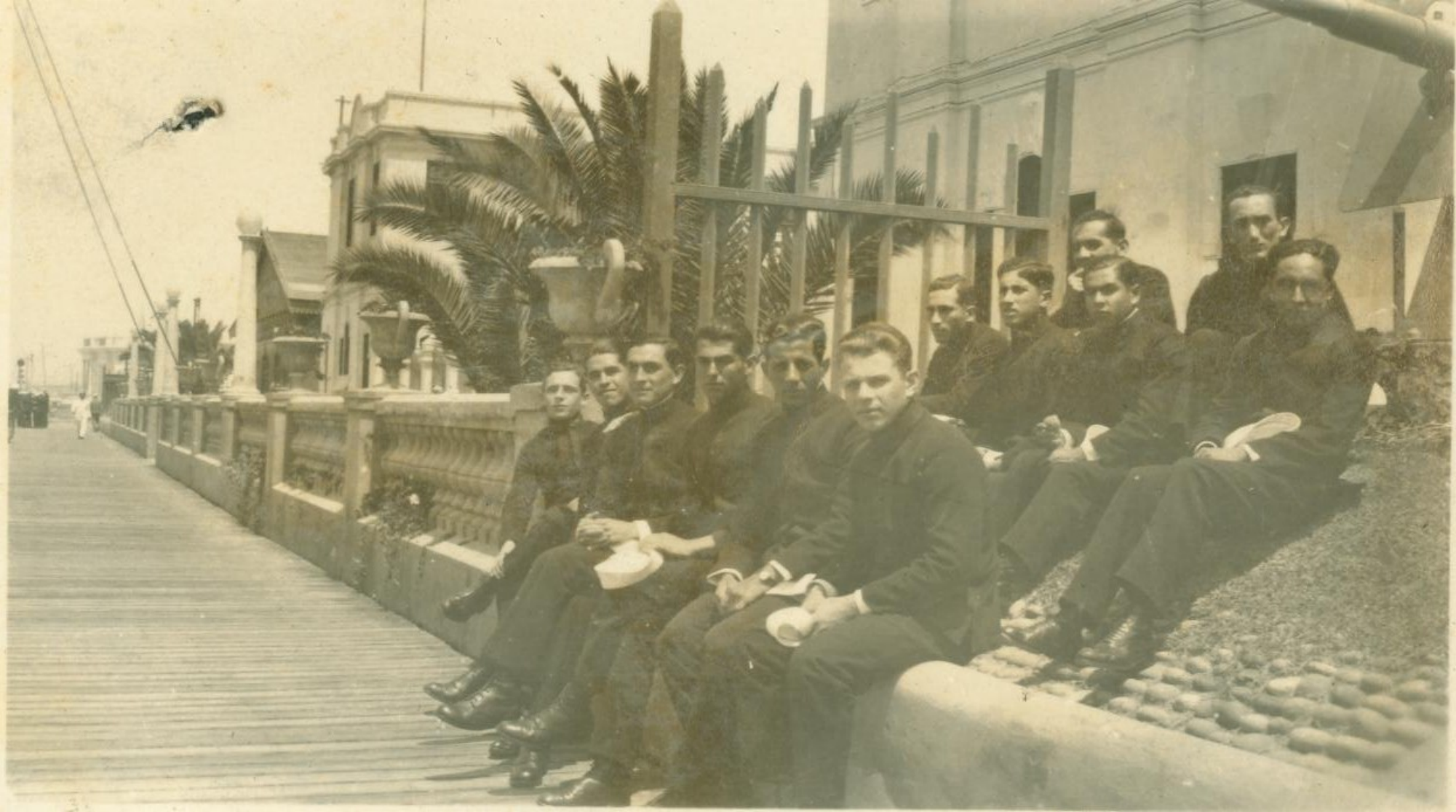


DESFILE DEL 28 JULIO 1923


1923.


LA PUREZA



SOUZA y PEDRAZA









1923.

"EJERCICIOS MILITARES"






UN GRUPO SELECTO - (?) DE ESTUDIANTES
1920









1923.

EL INVICTO TEAM DE FOOT-BALL -







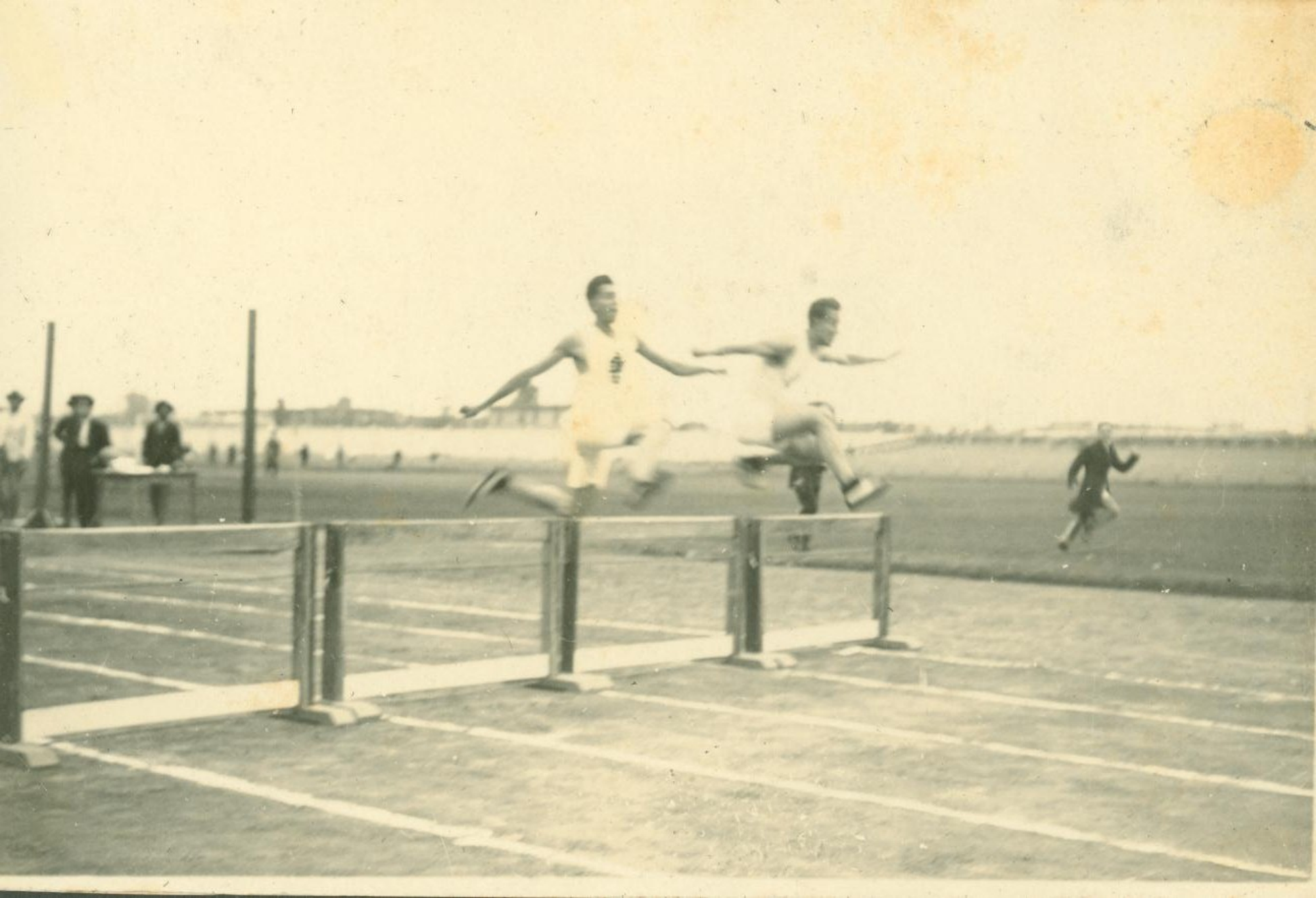







































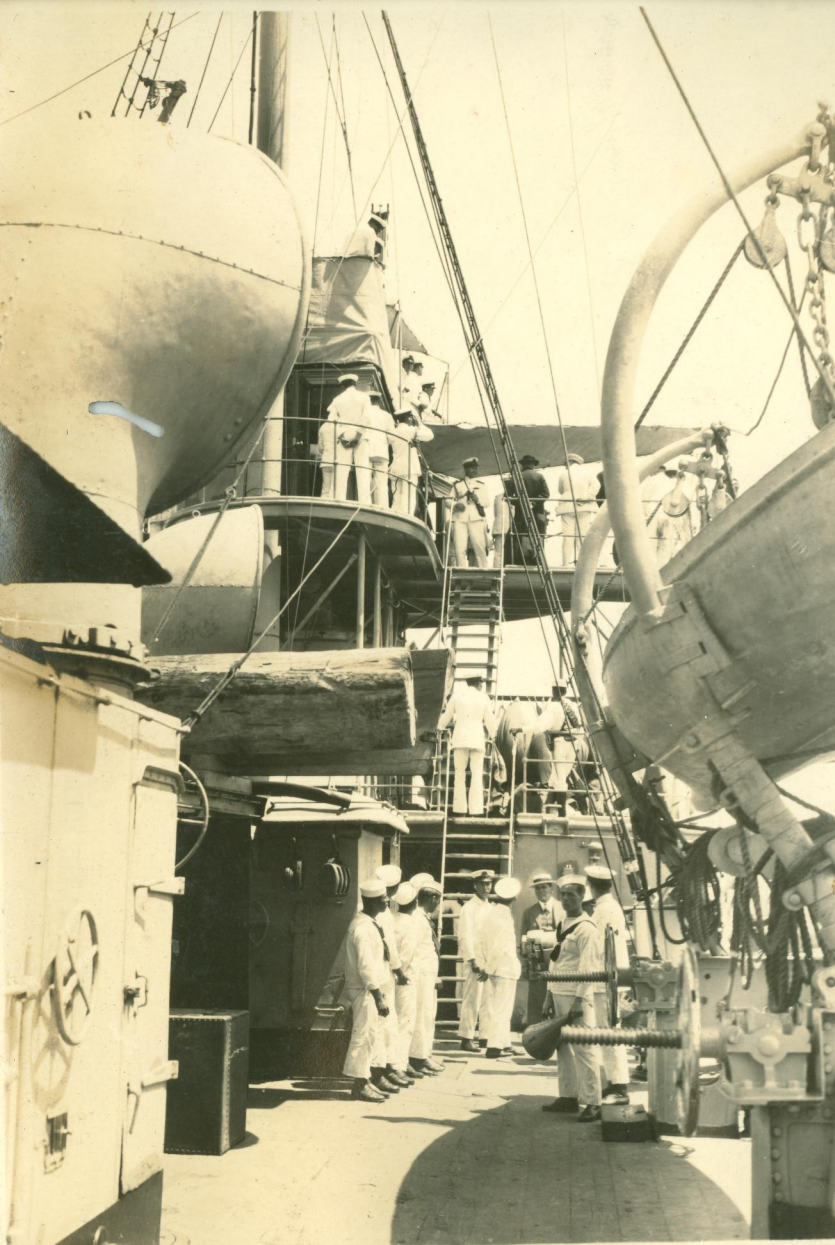

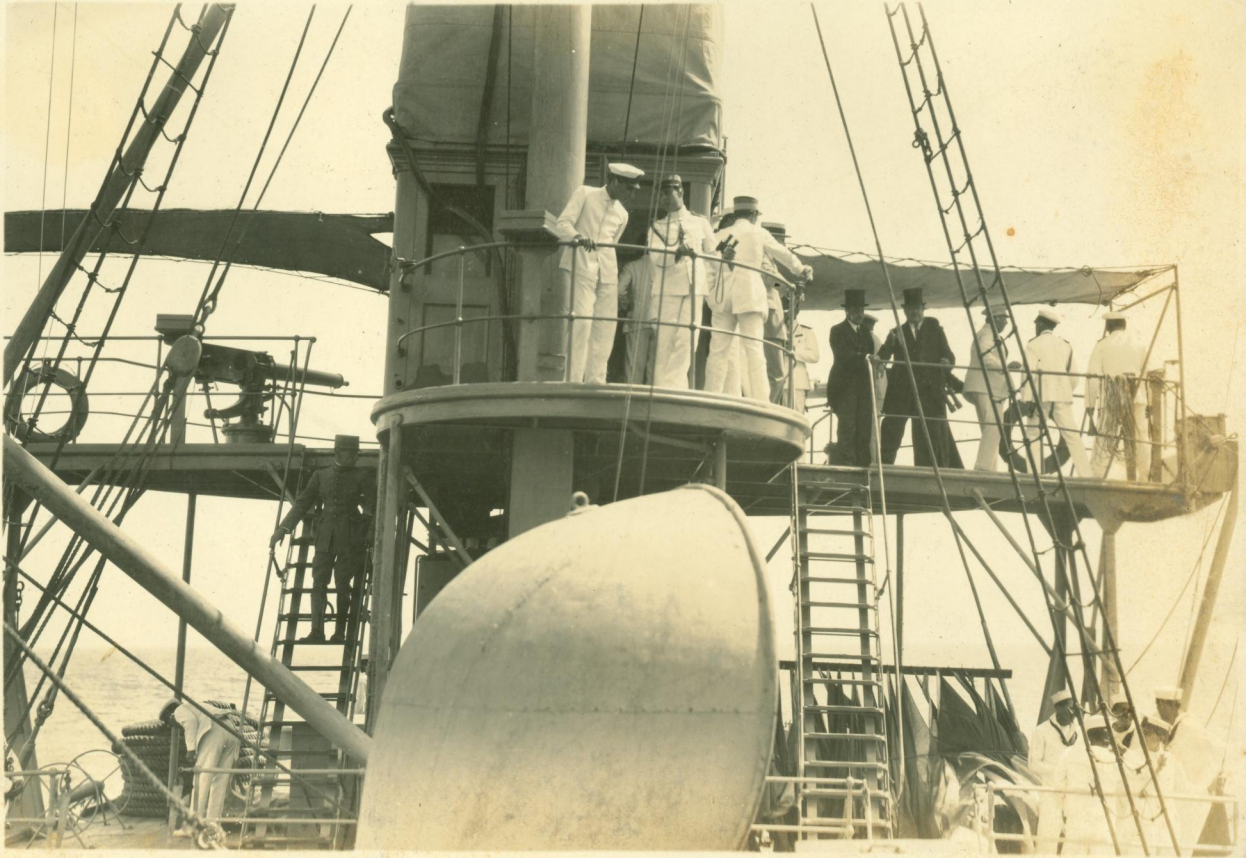

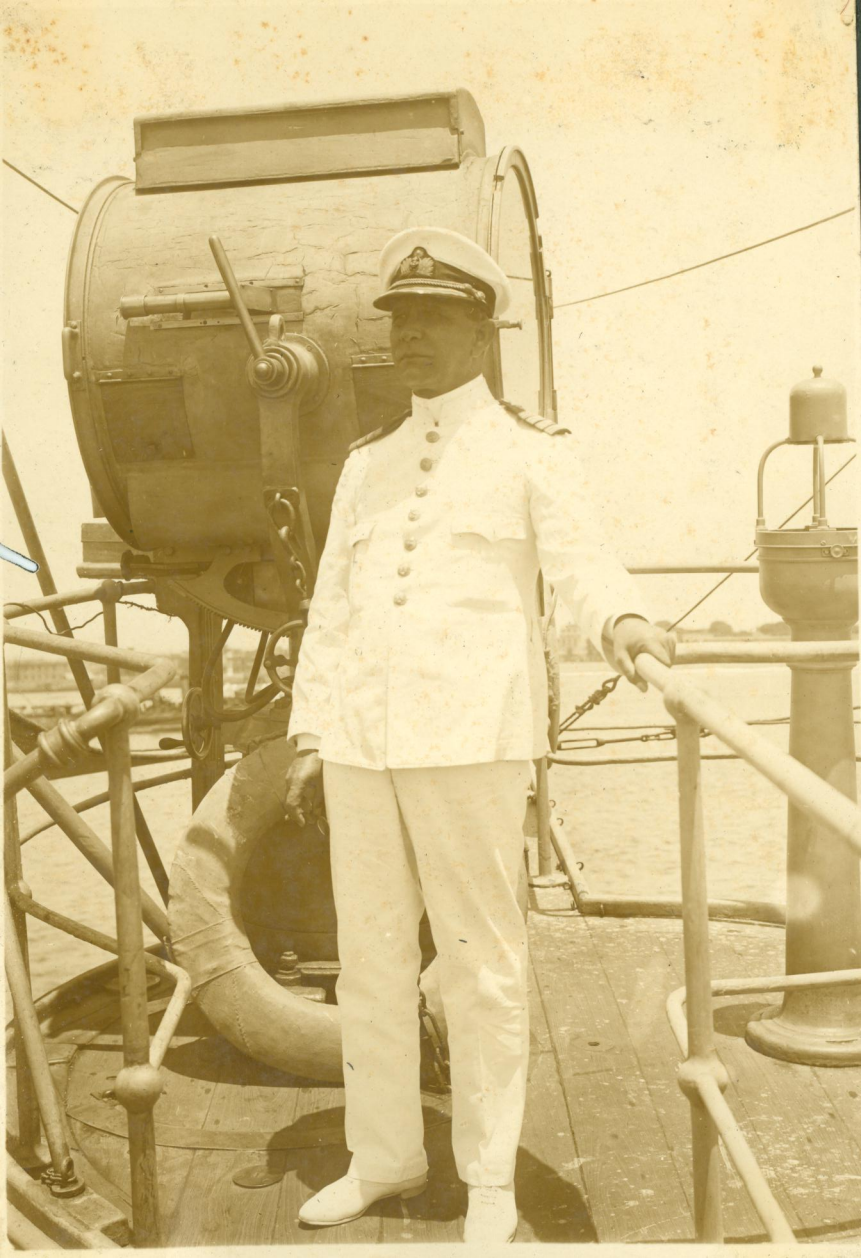

TOMAS PIZARRO





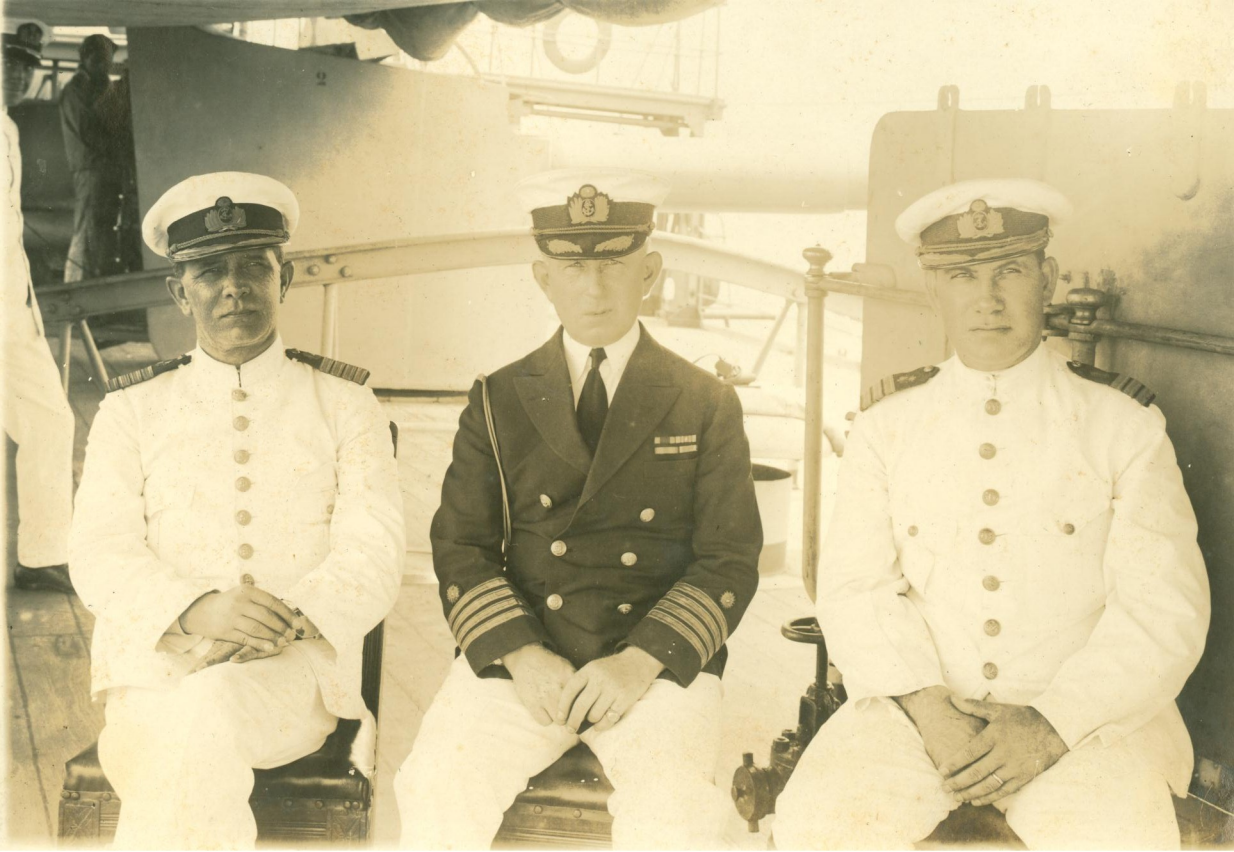













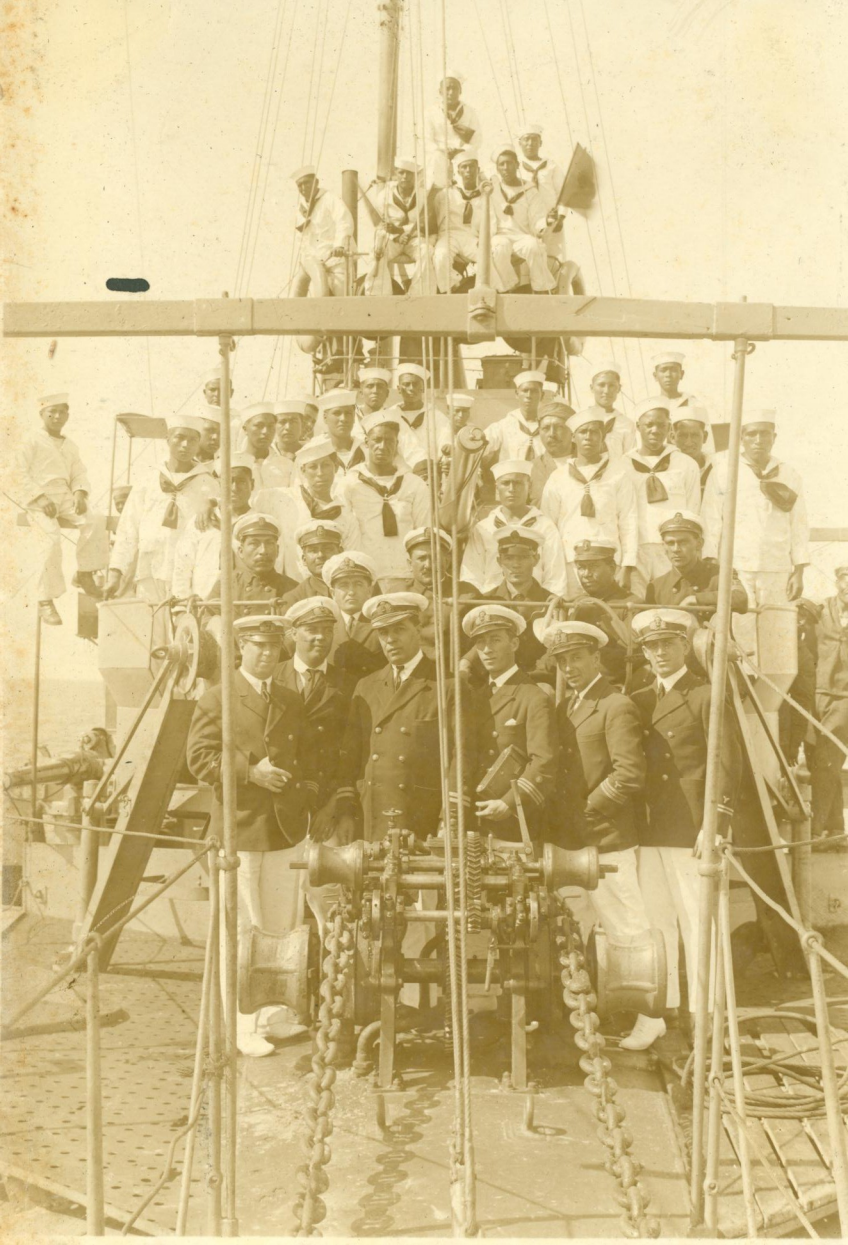























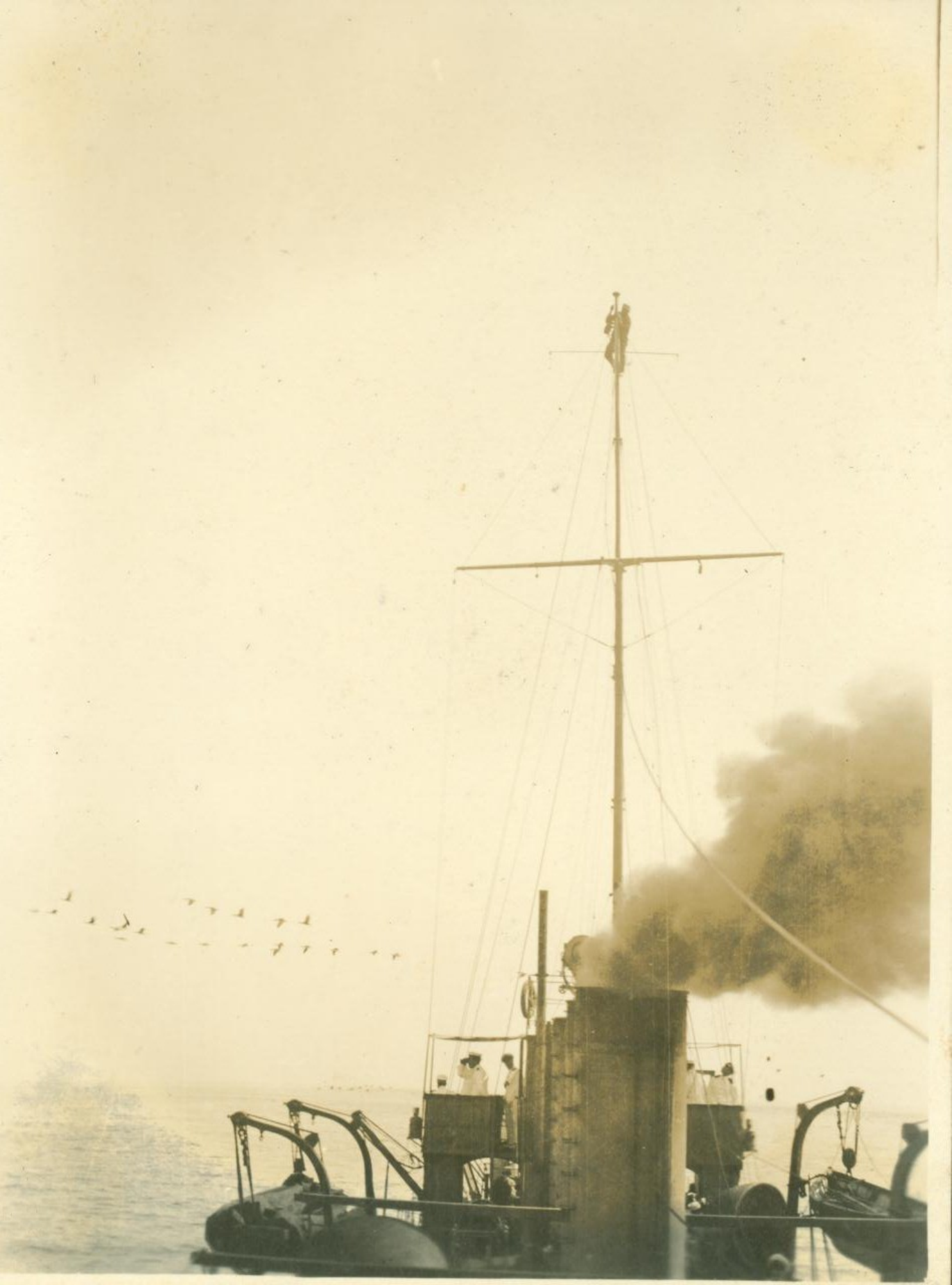







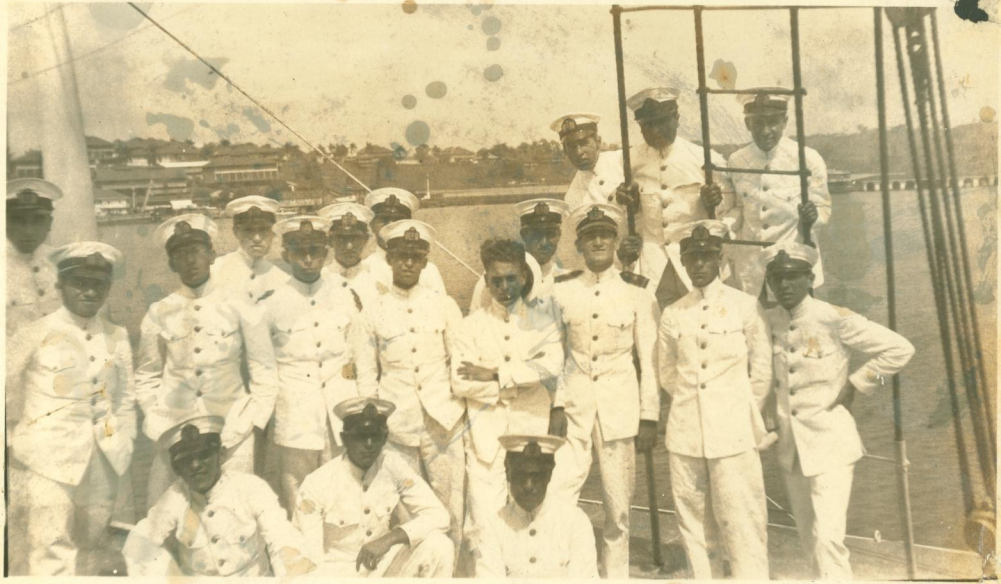









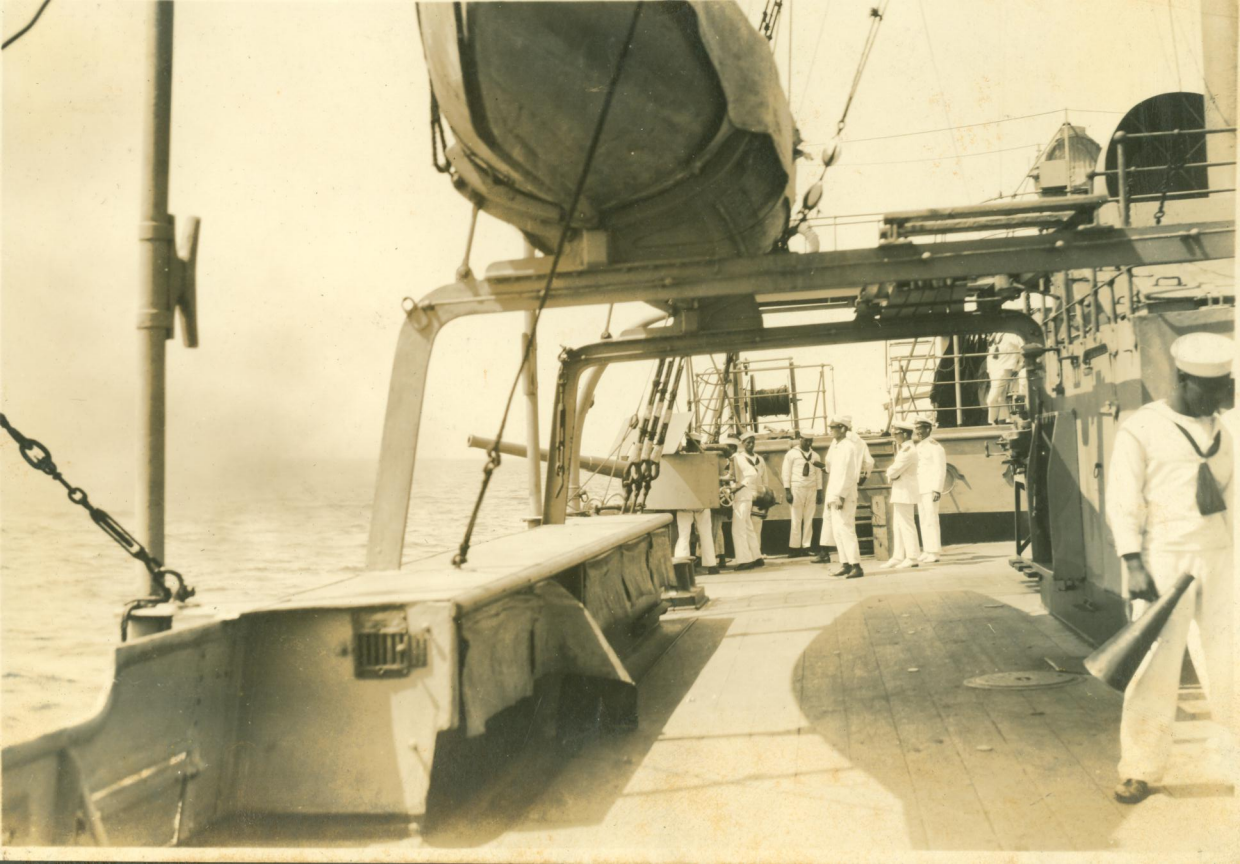

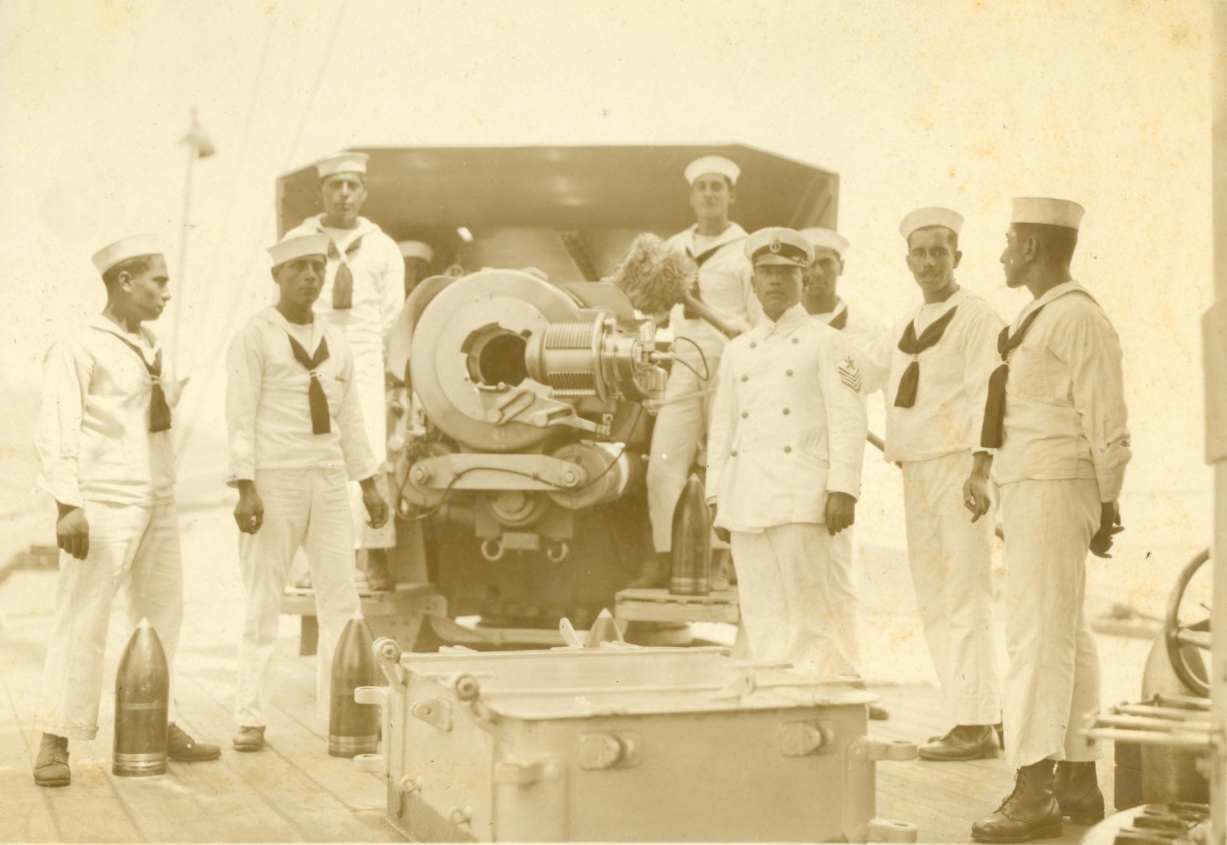

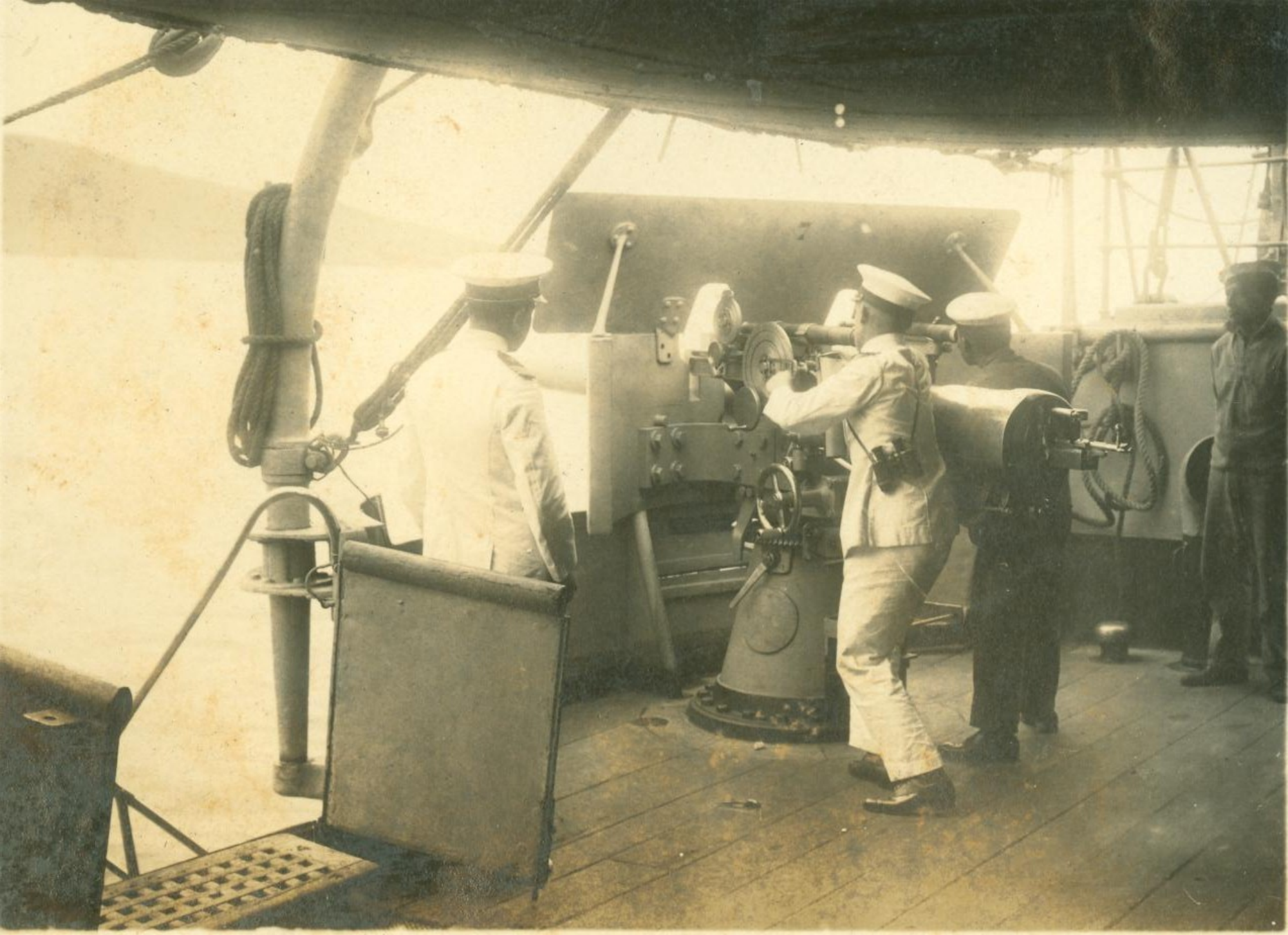

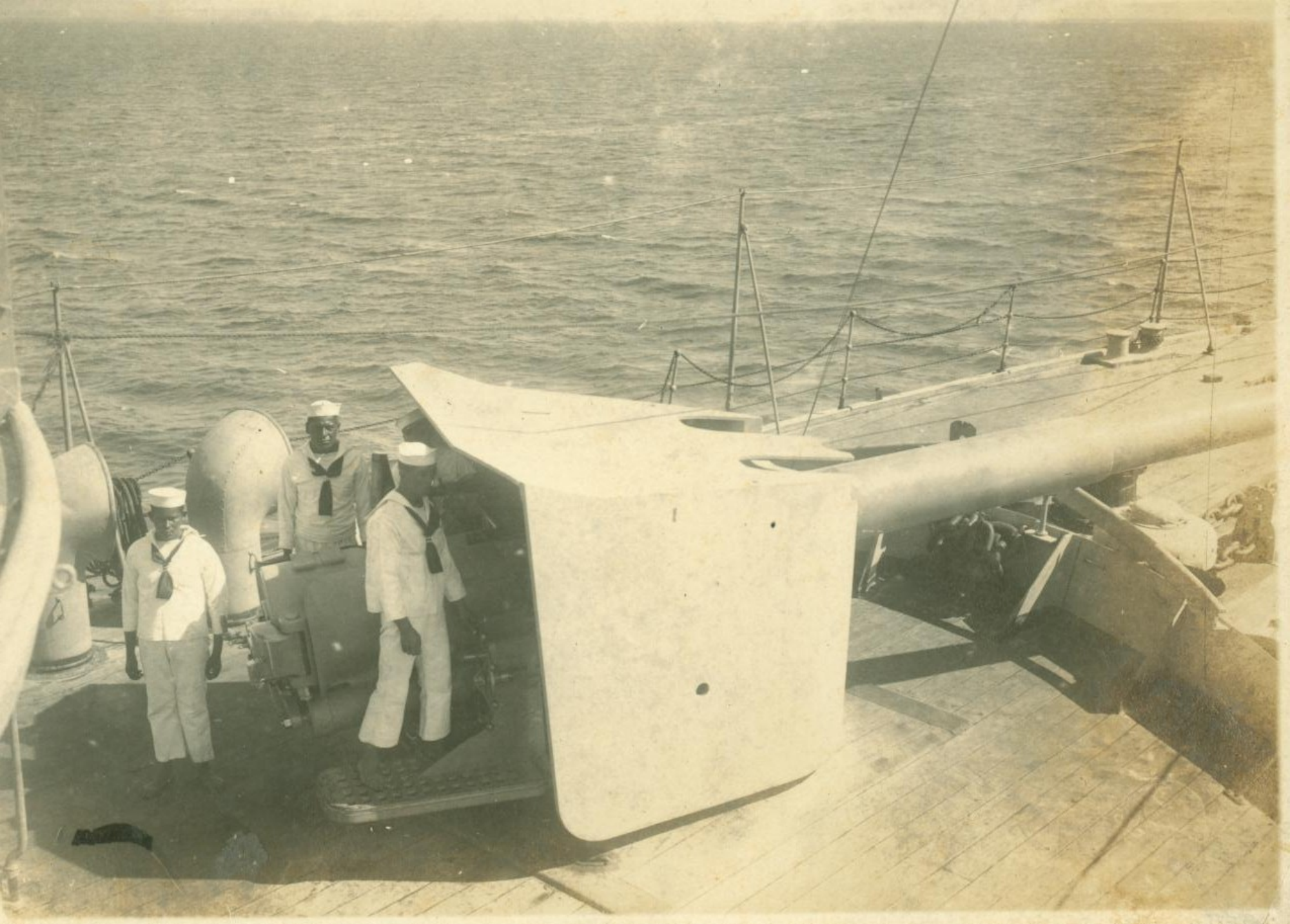





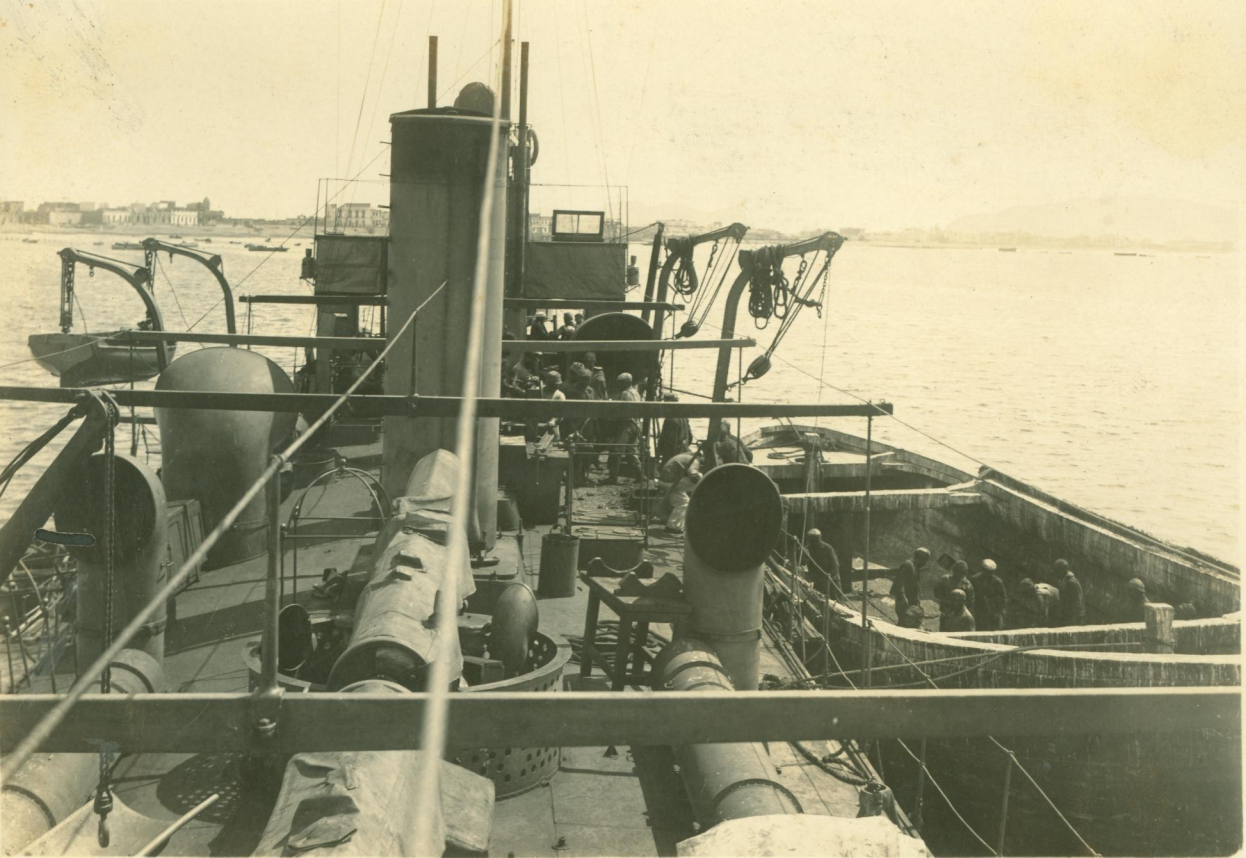

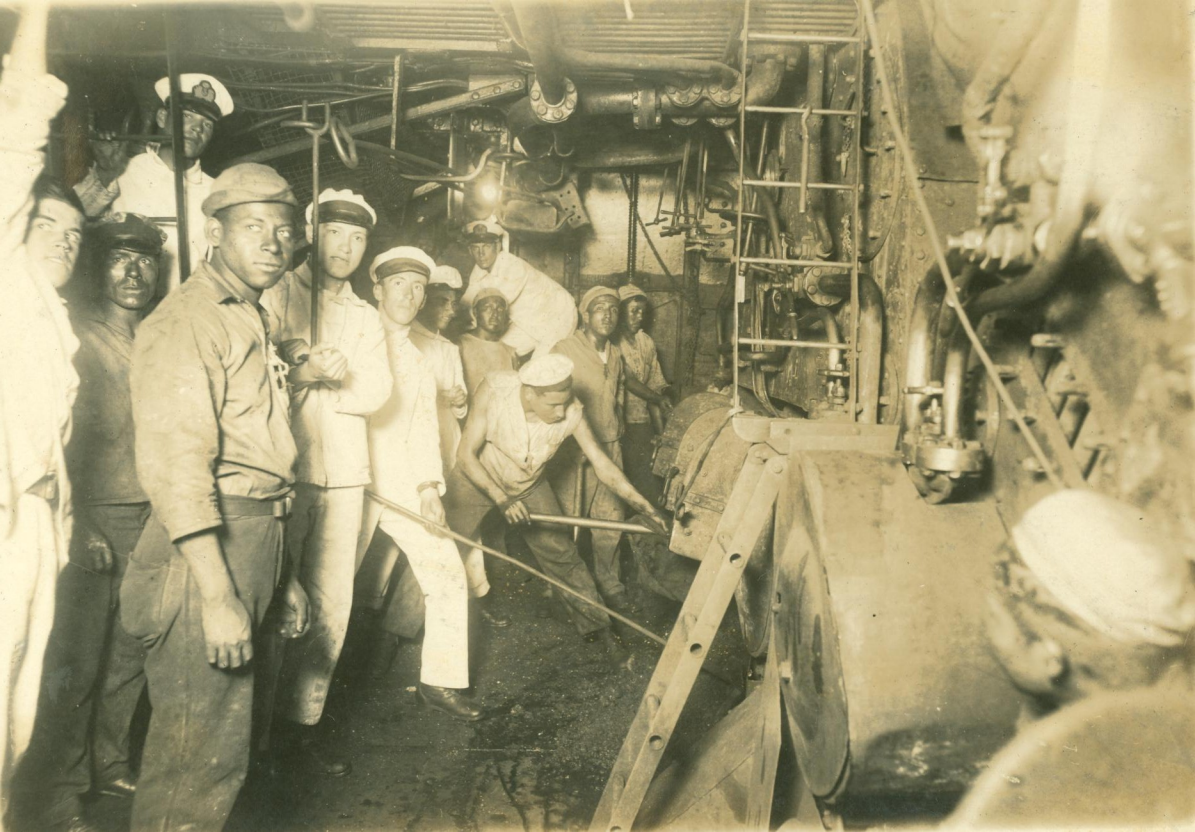

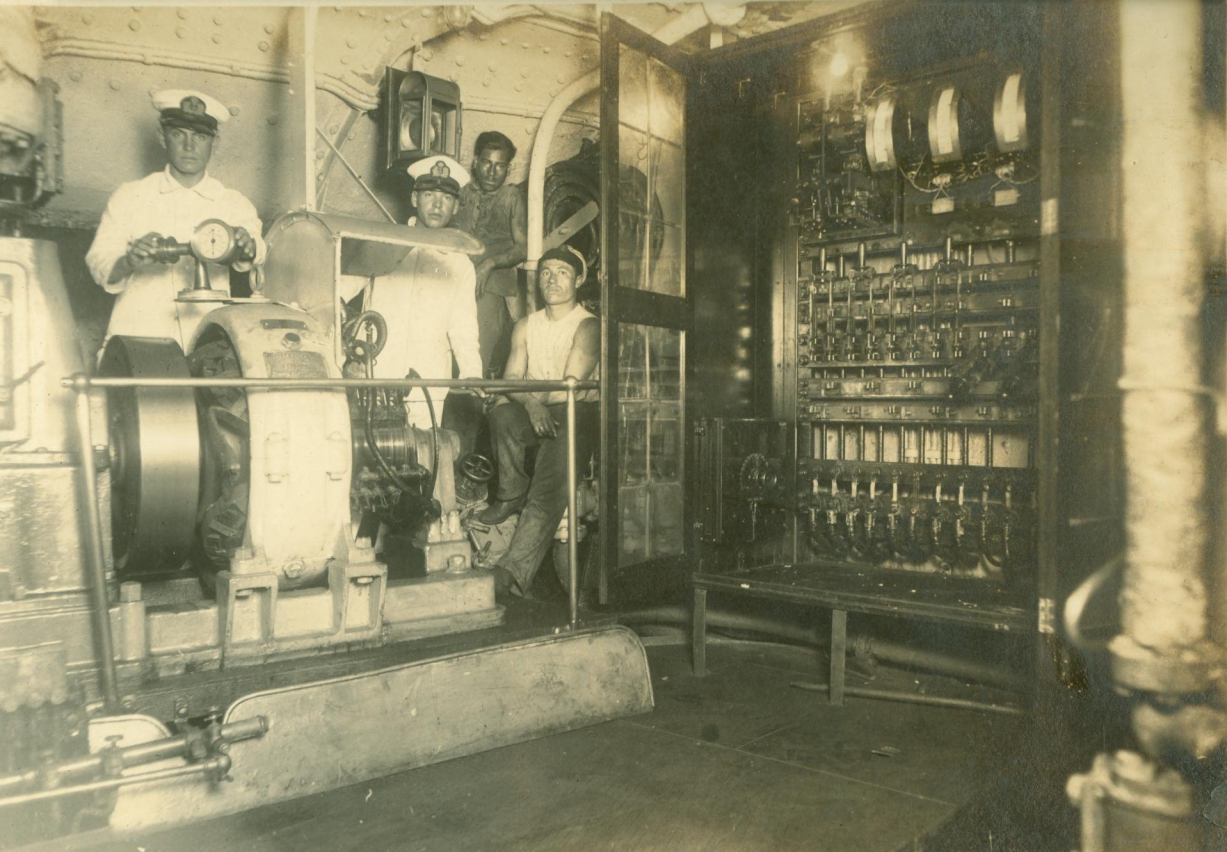

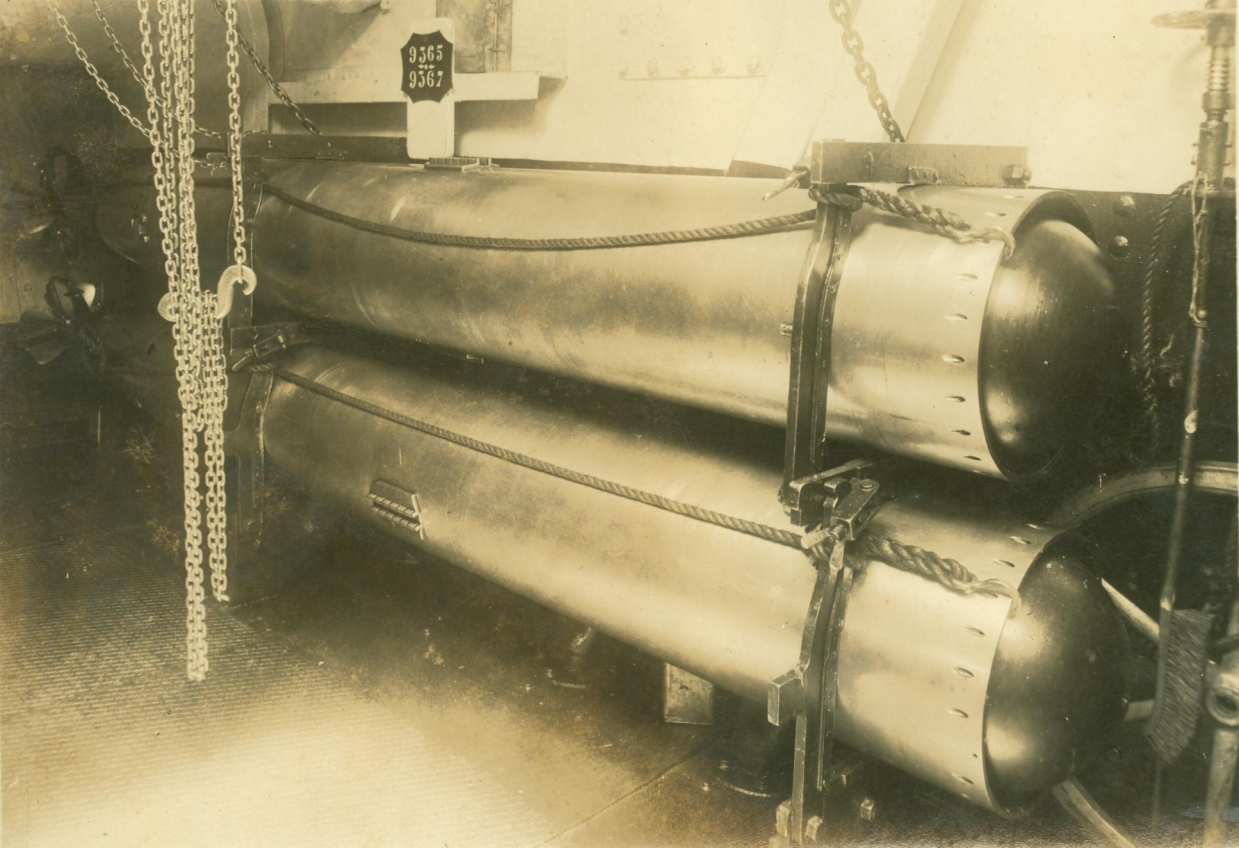
9365
9367















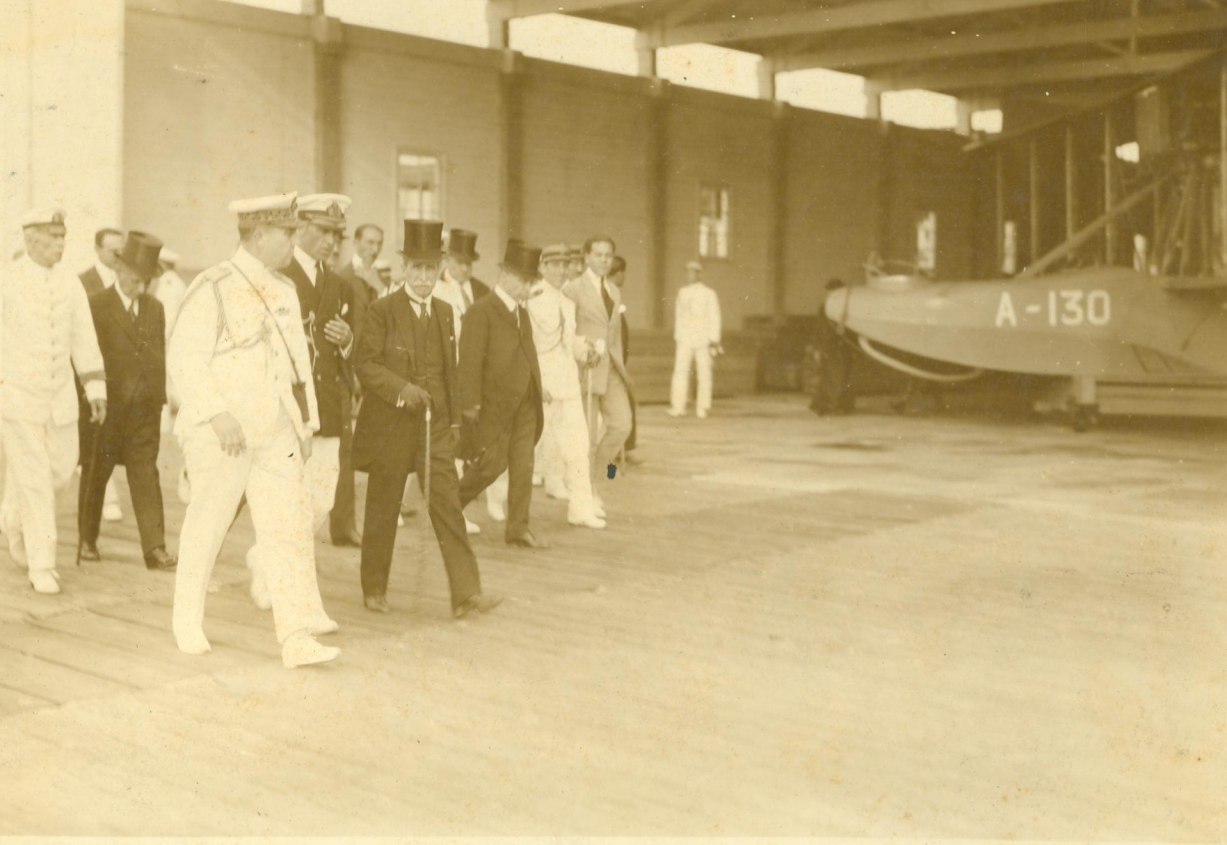
A-130



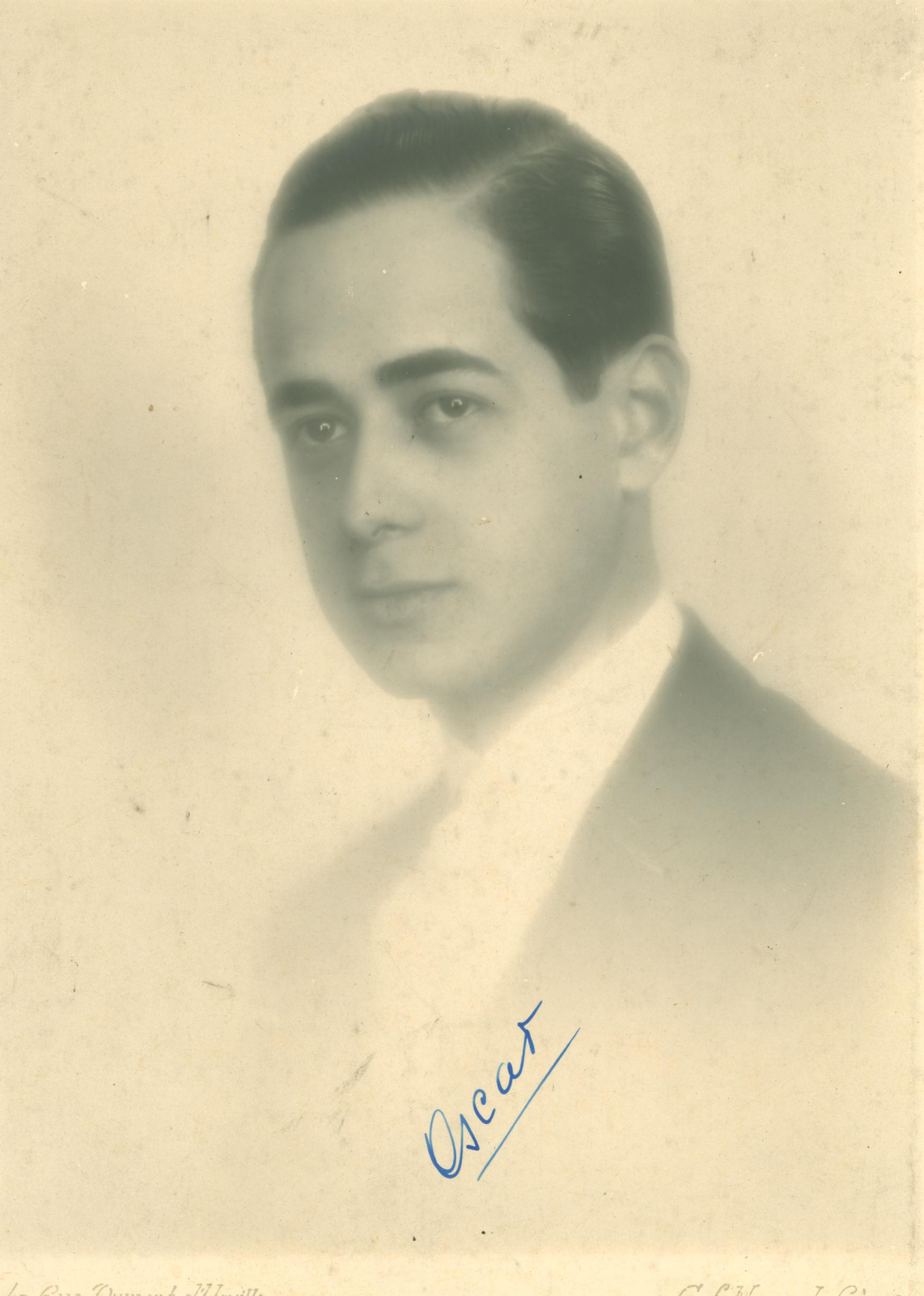
Oscar